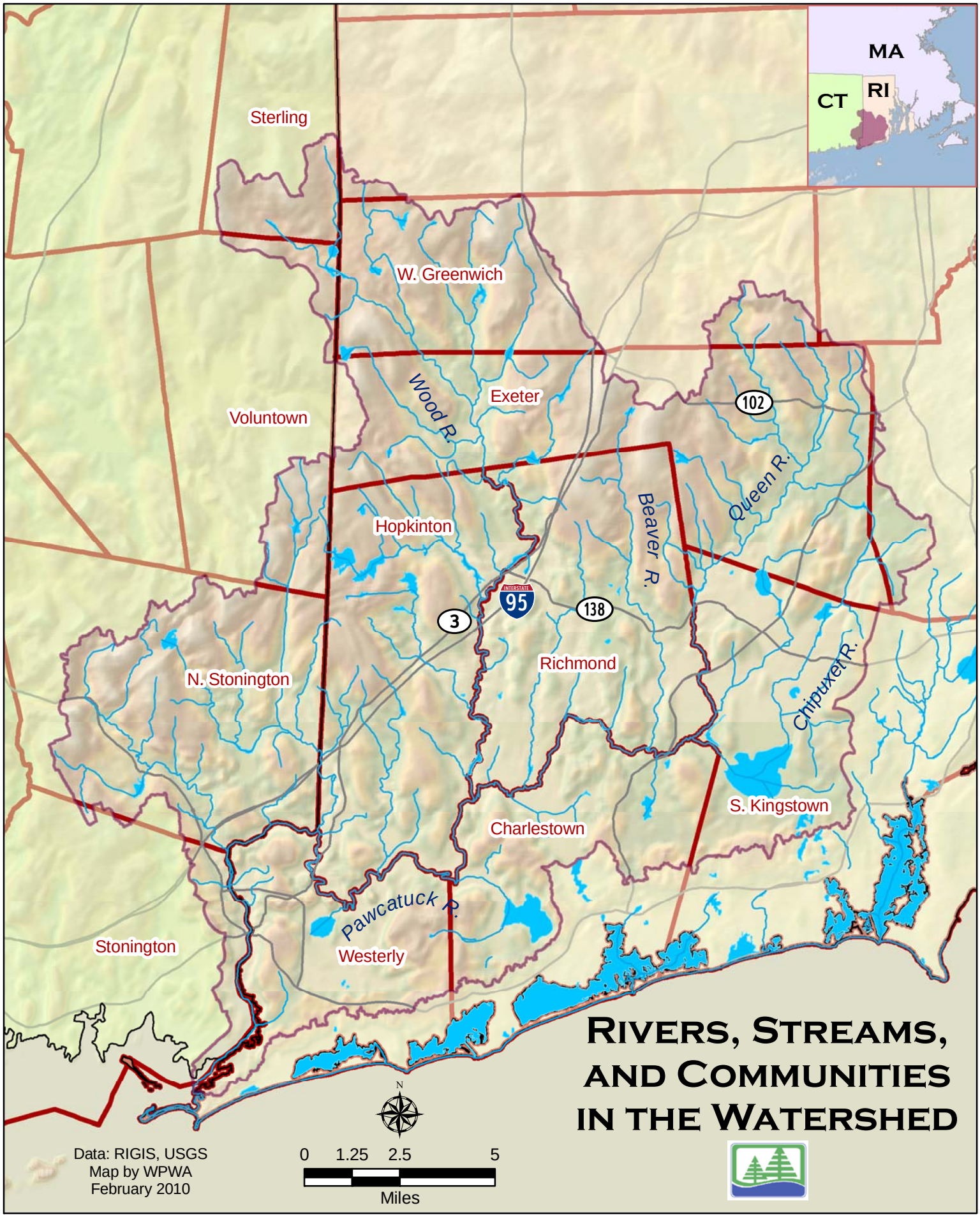Wood-Pawcatuck Watershed