

WATERSHED

A Newsletter of the Wood-Pawcatuck Watershed Association

Volume 29 No. 2

Spring 2012

Military Families Have Fun Too!

On Tuesday July 10th WPWA hosted a free Family Aquatic Exploration Day for **Operation: Military Kids**. OMK is a program run by the US Armed Forces that provides numerous activities for families of military personnel who are actively serving. Volunteers from the RI Red Cross and the RI National Guard joined WPWA's staff to help make the day-long event a great success for 22 children and their parents.



Families head upriver to experience the beauty of the Wood River.

Half of the group began their day with a kayak safety lesson followed by a paddle up the Wood River to Frying Pan Pond. Along the way they spotted a great blue heron, red-wing blackbirds, painted turtles and countless damsel and dragonflies. While the other half explored the river below the Barberville Dam for critters like dobsonflies, crayfish, and frogs.



An OMK family enjoys a picnic lunch at WPWA's riverside campus.

The groups switched activities after a lively lunch at our newly renovated campus on the banks of the beautiful Wood River. WPWA was pleased to once again provide a fun-filled family event for our troops thanks to a generous donation from the Forrest & Frances Lattner Foundation. Their generous gift made it possible for over 75 people to participate in a similar program last year and their donation this year will benefit even more. We expect the same overwhelming turnout at the upcoming OMK Family Aquatic Exploration Day on Thursday, August 8th. Special thanks to WPWA's 2012 Summer Intern Rosemarie Thomas for helping to make this a fun and educational experience for all who attended. For more information on Operation Military Kids visit:

www.operationmilitarykids.org

Family Fun Fishing Day is an ever-popular event where WPWA volunteers and staff teach kids the basics of fishing. For the past several years the event has been held at the Carolina Trout Pond where Bluegills abound! On Friday, July 13th participants enjoyed perfect weather, patient instruction, and while they caught a few fish of their own they also enjoyed watching an osprey do the same. Special Thanks to the RI DEM Aquatic Resource Education Center for the use of their poles and tackle!



Jay Boyer helps siblings, Mackenzie and Matthew, with their fresh catch!

><(((°>

From the Executive Director

Summer is here and there are many people out enjoying the watershed's rivers and ponds. This summer WPWA has been working hard to remove sections of fallen trees on the Wood and Pawcatuck Rivers that create a hazard to small boaters. This is thanks to a one-time small grant from the RI Trail Advisory Committee to remove trees that fell across the rivers during Tropical Storm Irene. I have been accompanying a contractor on weekly paddles to assist in the tree removal process and to ensure that the cutting is done in a way that strikes an even balance between boater safety and ecology. We do this type of river maintenance every year with support from your membership and donation dollars. This work is just one example of what WPWA does for the community and our members. Be safe on the rivers this season and be sure to renew your membership, if you have not already, to show your support for ALL the programs and efforts WPWA provides annually to protect this beautiful watershed.



WATERSHED GREEN CORNER

These articles are brought to you by RI NEMO - Produced by URI Cooperative Extension for RI Stormwater Solutions, a project funded by the RI Department of Transportation, in partnership with the RI Department of Environmental Management and RI municipalities. Articles have been formatted by WPWA to fit this space.

With the passing of the Fourth of July fireworks and parades we are reminded to keep our pets indoors, safe from the loud noises and crowds. This month, the Wood-Pawcatuck Watershed Association is asking you not only to think about keeping your pets safe but also to think about keeping our local waters safe from pet waste!

Pet waste doesn't just decompose. It adds harmful bacteria and nutrients to local waters, when it's not disposed of properly. When left on a paved surface, dog waste

becomes yet another contaminant that stormwater (the water you see flowing down the street during a heavy rain) can transport to local waters. **When heavy rains wash down the sidewalk and street, and right over dog waste, they pick up particles of that waste.** That stormwater then flows either

directly into our rivers, or down storm drains and then to other local waters.

Fortunately, picking up after your pet is easy if you're prepared. Simply carry a plastic bag with you on every walk with your dog, and you'll have all the equipment you'll need to remove your dog's waste.

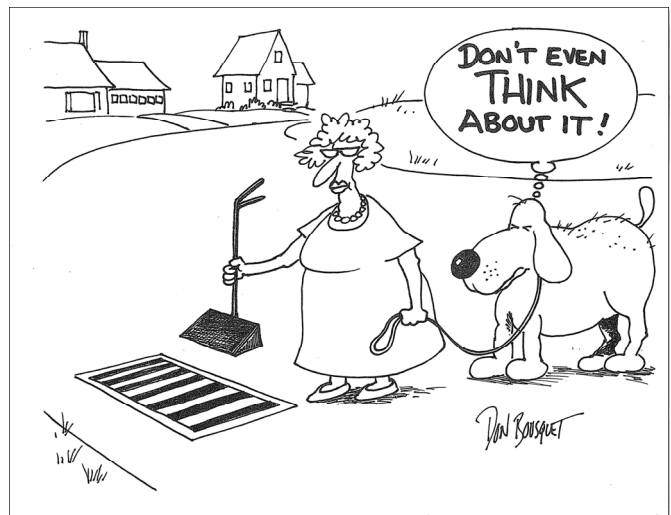

Thank You **Don Bosquet** for your cartoon donation!

Throw your pet waste into the nearest trash can (never down a storm drain!), and you're done. **There are even compact, refillable bag dispensers that you can attach right to your dog's leash.**

For additional tips to help safeguard our waters, visit: <http://www.ristormwatersolutions.org>



Freshwater Indicators for the Wood-Pawcatuck Watershed *by Denise Poyer*

How's the water? This question is often asked of me when I describe my job as Program Director at WPWA, which includes water quality monitoring. The scientist in me wants to explain that natural systems are extremely complex and there are so many variables it's hard to say for sure. This does not really answer the question in any type of helpful way. So, the general answer is – pretty good. But how do we wade through all the information and come up with this answer? This was why the Narragansett Bay Estuary Program developed Watershed Counts.

Watershed Counts is a program designed to provide guidance to answer important water quality questions. It is a broad coalition of agencies and organizations that have committed to work together to examine and report regularly on the condition of the land and water resources of the Narragansett Bay Watershed Region. The coalition's first report (2011) featured information on five key indicators (climate change, impervious cover, beach closures, fresh water flow and invasive species). In 2012, indicators were added for marine water quality, freshwater quality, open space and resource economics. These indicators will be used to describe the condition of the watershed region and then to communicate this information to the public and decision makers in order to inform and guide future management and development of the watershed. The indicators consider the region's interwoven economic and environmental assets.

With a grant from EPA's Healthy Waters Program, *Watershed Counts* pulled together a committee to develop the freshwater quality indicators.



The committee included staff from four watershed councils, WPWA, Woonasquatucket

River Watershed Council, Taunton River Watershed Alliance, and the Blackstone River Coalition. Representatives from URI Watershed Watch, RIDEM and MA DEP also participated. While the focus was on rivers and streams for the 2012 report, next year the committee will develop indicators for water quality in ponds and lakes.

Early on it was decided to base our conclusions on the Rhode Island, Massachusetts, and Connecticut 2010 state water quality assessments. Under the Federal Clean Water Act, states are required to adopt water quality standards for their surface waters. These standards define the goals for a waterbody by designating its uses and setting criteria to protect those uses. They then look at water quality through a series of lenses, evaluating specific water quality parameters to decide whether the water is safe for swimming and boating (the recreation use), whether water quality will allow fish and other aquatic animals to live and thrive (the aquatic life use), and whether it is safe to eat fish caught from the water (fish consumption). These uses can concretely impact all of the people who utilize the rivers. *Watershed Counts* partners decided to visually present the information by ranking water quality as acceptable (blue), partially acceptable (yellow) and unacceptable (red) based on a combined evaluation of these uses. River segments that were not assessed (no or insufficient data) are colored gray.

Continued on next page



	WPWA MEMBERSHIP APPLICATION	
Name(s) _____ Phone & Email _____		
Address _____		
PLEASE SELECT YOUR LEVEL OF GIVING		
<input type="checkbox"/> \$25 Individual <input type="checkbox"/> \$40 Family <input type="checkbox"/> \$50 Contributor <input type="checkbox"/> \$100 Supporter / Corporate <input type="checkbox"/> \$250 Sponsor <input type="checkbox"/> \$500 Patron <input type="checkbox"/> \$1000 Benefactor		
In addition to my dues, I am enclosing an extra, tax deductible, contribution of \$ _____		
Checks Made Payable To: WPWA OR Circle Credit Card Type: MC / Visa		
CC # _____	Exp. _____	CSC # _____ Signature of Cardholder _____

Continued from previous page

To view and download these maps in full resolution and color, visit www.watershedcounts.org and select “Freshwater Quality”.

The Wood-Pawcatuck Watershed overall, is in good shape. Of the 340 river miles, only 9% have unacceptable water quality and only 9% are unassessed. Areas of the most concern are sections of the rivers below working industrial sites that have waste discharge permits. These include sections on the Pawcatuck and the Ashaway Rivers. Canochet Brook may have influences from inadequate septic systems and former mill activities and the Chickasheen has agricultural influences. The lower Pawcatuck is in a more heavily urbanized area of the watershed and has problems with road runoff, inadequate septic systems, and agricultural input. There is one section just below the CT border where it is not unusual to see cows in the river. Though these farmers are now taking steps to limit livestock access.

High bacteria counts are responsible for many of the river sections deemed partially acceptable. This may be largely due to natural occurrences from wildlife, but human influences such as road runoff and pet waste may also contribute. These sections still provide excellent boating and fishing opportunities, however swimming may not be advisable, especially after heavy rains. Sections of the Wood River, from the confluence of Roaring Brook (near Frying Pan Pond), downstream to the Alton Dam, are labeled partially acceptable due to impairments to the habitat quality. This is because there are excessive populations of an invasive aquatic plant, Eurasian milfoil (*Myriophyllum spicatum*), which covers large areas of the ponds behind the Wyoming, Woodville, and Alton dams.

What the maps also show is where data is lacking. In particular, there is very little information regarding the suitability of consuming fish from the rivers. This

tends to be more of a concern in urban watersheds, where years of industrial pollution have left behind metals and toxins in the sediment. Fish consumption advisories usually refer to long lived species that may have accumulated toxins, such as mercury. Species such as trout are short lived and safer to eat. In the Wood-Pawcatuck Watershed it is generally believed that the water quality is good enough for the state to stock game fish such as trout or bass. These fish are meant to be caught for sport and served for dinner. Studies done in Connecticut on the Pawcatuck River do confirm this.

Maps of the entire Narragansett Bay and surrounding watersheds (which includes the Wood-Pawcatuck Watershed) can be found on the Watershed Counts website: <http://watershedcounts.org>. The 2012 Report has more information on the freshwater indicators.

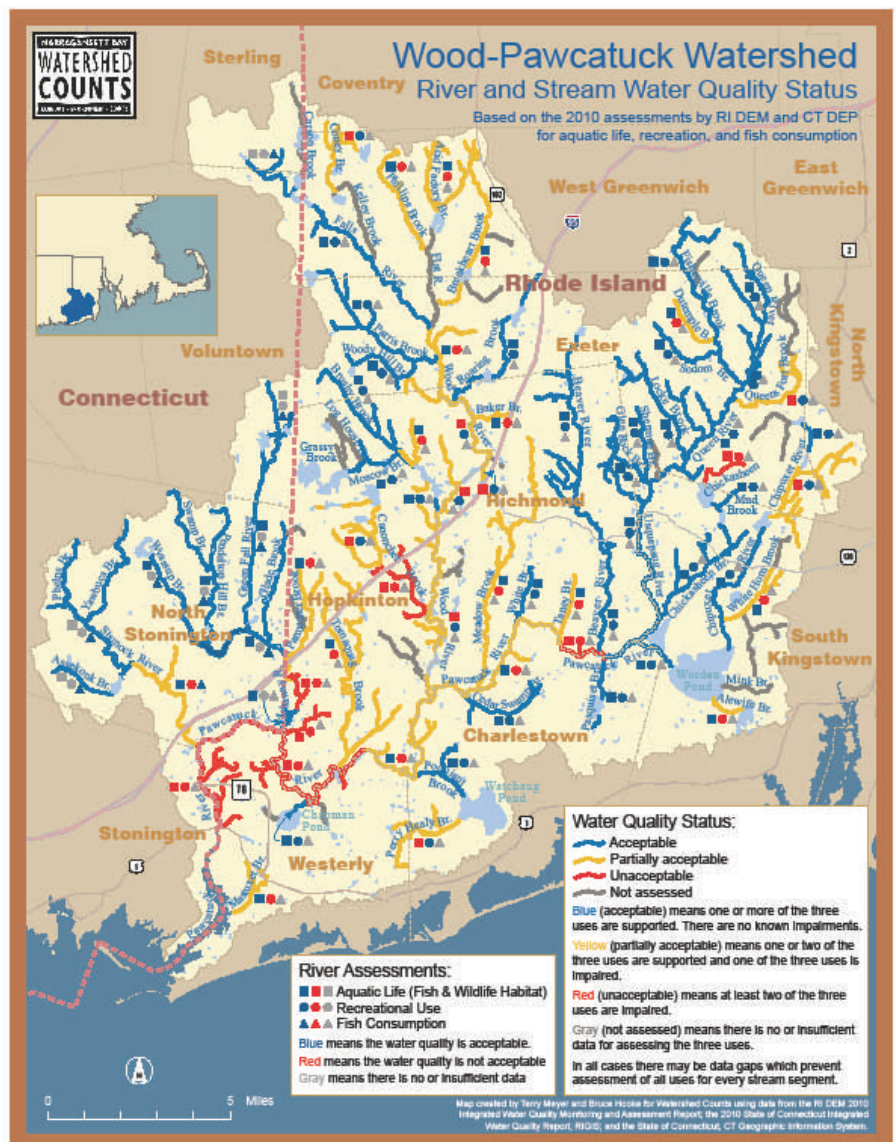

**2011-2012 Report of
WPWA Members &
Donors, Charitable Founda-
tion & Government Grants,
& The Salomon Fund**
* *indicates Life Member*

Memberships

Benefactors (\$1000 up)

Roger C. Earle

Patrons (\$500)

Malcolm & Marilyn Grant

Sponsors (\$250)

Eric S. & Christina M. Bibler

Beth Cabral

Kenyon Industries, Inc.

Kraig Conrad & Kevin Prohaska

Robert A. Cook

Mr. & Mrs. Carl Hagenstein

John & Cathy Lathrop

Nod Meyer

* Mrs. Hatsy H. Moore

Burton H. Strom

Harold R. Ward

Supporters (\$100)

Grania H. & John W. Ackley, III

Brian R. & Sally A. Allen

Ted & Jo-Ann Bates

Paul R. & Jane W. Blakeslee

Laura J. & Michael R. Bottaro

James & Mary Boyer

Kevin Breene

Breene Hollow Farm

William Brennan

Elaine M. Caldarone

Sandra J. Carmichael & John A.

Faulise

Michael C. & Susan Cerullo

Sergio Cherenzia & Tim Regan

Cherenzia & Associates, Ltd.

John Colozzi

E. Richard Diamond, Jr.

Wade A. & Jill Diehl

Theodore & Mariette Dionne

Tim & Brenda Drury

Howland S. & Linda Green

Linda & Roger K. Greenall, Jr.

Robert B. Hertling Jr.

Dante G. & Angela B. Ionata

Helen A. Jankoski

Peter V. & Marnie P. Lacouture

Harold & Gaytha Langlois

Robert & Peggy G. Leeson

Thomas & Susan Lloyd

Paul D. Lynch

Wescon

Karin McCormick

Joseph F. & Teresa A. Mellor

William J. Meyer

Stephen & Ruth Morgan

Morgan Housewright, Inc.

Henry A. Muller

Dr. & Mrs. Ralph A. O'Connell

Brian D. O'Connor

Kenneth F. Payne & Helen Drew

Mr. & Mrs. John R. Payne, Jr.

Donald & Stacie Pepperd

Kevin W. & Maureen G. Ryan

David J. Salomon

& Allison Crump

Betty Salomon

Robert J. & Elizabeth B. Schiedler

Thurman M. & Doris B. Silks

Margaret T. Stone

Stonington Garden Club

James M. Tackach

Thomas W. Twyman

Howard & Michelle Walker

Peter Winne

Ann H. & Walter S.

Wojciechowski

Contributors (\$50)

Bill & Chris Anderson

John J. Barney

A. Curtis & Linda Berggren

Fredericka B. Bettinger

Mr. & Mrs. William Blunt White

Efrem Bromberg

& Nancy Graham

Robert S. & Charlene K. Butler

Marian D. Carapezza

Nina Rooks Cast

Vincent Ciaramella

Dr. Robert L. Conrad

Steven J. Crandall

Ernest & Jean Dion

Robert K. Ellis

& Kathy A. Margerison

Dr. Patricia J. Fontes

Donald W. Forsyth

Dennis L. Fortin

Joseph J. & Marie E. Fox

Peter & Judy Georg

Thomas A. Ginty Jr.

Peter & Dawn Glankoff

Paul & Guinevere Goscinski

Lillian M. Grant

Mrs. Caleb Davis

Larry L. Hayden

Elwood M. & Cynthia G.

Johnson

Evan & Catherine Jones

Mimi & John Karlsson

Meg Kerr & Bob Vanderslice

Diana J. Kushner

Frederick C. & Barbara Leonard

John C. Levanti, Esq.

Thomas G. Malone

& Lynne Randall

Alyson J. McCann & Jake O'Neil

Thomas McQuade

McQuade's Ace Hardware

Steven E. Miller

Arthur C. & Martha O. Milot

Thomas F. Moore

Sanford Neuschatz

Candace A. Oviatt

Gus Pagel

Harvey & Sarah Perry

Martin O. & Barbara A. Pierce

Sandra M. Poirier

Nancy A. Potter

Sylvia D. Rice

Noel Rowe

Thomas P. Sculco, M.D.

Mary Anne & Jack Sumner

David I. & Joy B. Wallis

Michael J. White

& Jane A. Desforges

Dr. Philo F. Willetts, Jr.

Jake & Linda Wise

Families (\$40)

Anonymous

Richard J. & Marcia E. Albro

Jacqueline & Steve Almeida

Manfred Armbruster

Arthur L. & Julia A. Armstrong

Lorraine & Joseph Arruda

Peter V. August

James V. & Karin N. Aukerman

Joseph & Donna M. Baer

Edgar & Priscilla Bailey

Mark D. & Carol Ann Baker

Dr. Hillary R. Bercovici

Sam Bliven

A & B Oil

Robert J. & Eileen Bohler

Richard J. Bourbonnais

James R. & Elizabeth W. Boylan

Julia Bradford & Charles Warner

Linda & Rick Brocato

Richard & Bea Brown

Carole & David Brown

Gloria A. Cary

& Lawson M. Cary III

Jim & Carol Case

Dr. Joseph S. & Joan H. Ceo

Marty P. & George H. Champlin

Joyce P. & William A. Clark III

Debra Cohen

& Christopher Damon

Will & Cathy Collette

Donald L. & Ellen B. Conner

Karin E. & Peter D. Conopask

The Costello Family

David E. & Cassandra E.

Crandall

Ann Crawford & Bill Bishop

David & Geraldine Cunningham

Wayland D. Currie

Alan & Charlene R. Desbonnet

J. Michael & Jean Divney

David T. & Ellen E. Dodge

John T. & Constance M. Donahue

Matthew Doyon

William R. Ehlert

& Lauryne A. Coleman

Carol Englander

SMILE Program

Kevin D. & Katherine C.

Essington

Andy Fantoni

& Diane Laderoute

Patrick & Bethany Fay

Carol Ann & Ed A. Fazio

Robert A. & Janice H. Fifer

Joyce & Jerry Fingerut

Warren A. Fitzpatrick

& Christine Kelly

Walter & Hollie Galloway

Col. Paul & Christa Gardner

Linda A. & Ronald J. Gardrel

Philip A. Gauvin

Charles V. Gereg

Bruce Gillard

& Cheryl Hollingworth

Dr. & Mrs. R. Bruce Gillie

Arthur & Marion Gold

Frank C. & Susan G. Golet

Mary Gordon & Arthur Cash

Tom K. Green

Steve E. Grover & Cathy Klein

Robin C. & Laurie P. Gwin

Bruno C. Hancock

& Sheri L. Shamblin

Robert W. & Sharon W. Harrison

Ronald S. Harwood, Jr.

& Gail Fisher

Georg & Frances Hinteregger

Douglas & Morgan Hollenbeck

Richard C. & Ardis S. Holliday

Diana & Leland Jackson

Alice & Frederick P. Kepping, Jr.

James E. Knapp

Pierre & Terry Koussa

Geoff Leatham

Barry P. & Michele A. Marland

John & Vivian Maxson

* Brian & Kathy McCuin

Bill G. & Kathy P. McKendree

Watch Shade Farm

Elizabeth & David McNab

Michael & Betty Merner

Earth Care Farm

Scott & Susan R. Millar

David J. & Jill S. Moretti

Carolyn Moulthrop

Roger F. Nadeau, Jr.

James L. & Joan O'Brien

Thomas Palumbo

Michael E. & Pamela E. Perry

Jeff & Beth Perry

Dennis D. Pimental

John & Michelle Pope

* John C. Quinn & Family

c/o The Carolina Compact

Richard Raggio

& Christine Mulcahey

Donald D. & Rose M. Robadue

Barry Levin & Pamela Rohland

* Carl & Susan Rosen

Saul B. & Jennifer Sails
 Judith H. Salomon & Jerry Weiss
 * Geoffrey B. & Susan M. Sewall
 Susan Shaw & John Buscaglia
 Chris & Rachel Sheldon
 Janice Sieburth
 Thomas F. & Joan C. St. Clair
 Kristine A. & Everett C.A. Stuart
 Robert M. & Alix Swift
 Eric M. & Catherine O. Taylor
 Robert S. & Patti A. Thompson
 Carol Thornber & Evan Preisser
 Charles L. & Bette E. Toscano
 *Lori Urso & Martin Richards
 Rep. Donna & Henry Walsh
 William D. & Peggy Warner
 Gary S. & Cherine K. Whitney
 Robert K. & Karen Woods
 Heidi & William Wright

Individuals (\$25)

Anonymous
 William P. Aldrich
 Joellen Anderson
 Elizabeth J. Anderson
 Tilo R. Angiollini
 Kristy K. Armstrong
 Karen J. Asher
 Everett Aubin
 Mrs. Clare S. Bailey
 Arthur Baldini
 Ms. Margaret S. Bearn
 Cordalie Benoit
 Joseph Berardy
 Richard Bergeron
 Ed Blamires
 Roland A. Boisclair
 Philip E. Bourque
 Nina Briggs
 Charles Brown, IV
 Thomas M. Brusseau
 Thomas Bryson
 Donald Buchanan
 Mr. Philip L. Budlong
 Harvey Buford
 Robert M. Burbank
 Barbara & Bill Capalbo
 Claire Y. Card
 * Marie Chapman
 Joshua D. Clements
 Anna N. Coit
 James A. Cole
 Betty L. Connors
 Patricia C. Cook
 Arthur M. Cottrell, III
 Audrey Craig
 * Barbara Cronan
 Thomas C. Curtin
 Joseph L. Czerwinski, Jr.
 Paul P. Dauk
 Marc Davis
 Robin B. Devin
 Ms. Jeannine M. Dougherty

Sharon Ann Dragon
 Dennis J. Dube
 Richard J. Durant
 Anne G. Earle
 Rev. Dr. David H. Eaton
 Phillip A. Edwards III
 Robert Engel
 Roseann B. Evans
 William L. Fanning
 Dennis G. Finlay
 Andrea Gardiner
 Mary Ann Garner
 Thomas F. Ginnerty
 Karen Girouard
 Marian A. Gleeson
 Lisa L. Gould
 Gordon Gruetzmacher
 Rhea R. Guertin
 Robert Gunnip
 Richard W. Harbach
 John Harvey
 Mabel S. Hempstead
 Nancy Hess
 Elly Heyder
 Peter Heywood
 Lorraine L. Hilton
 Philip Hoffman
 Kevin F. Horrigan
 Gerard A. Houle
 Michael E. Hoxsie
 Duncan U. Hunter, Jr.
 Lawrence E. Jacobson
 Robert T. Jones
 Maggie Jones, Director
 Judy L. Keller
 Fredrick S. Kenney
 Bernard A. Kilcline
 Ben Korgen
 William H. Krueger
 Jean A. LaSala
 Robert C. Lawrence
 Joan Leonard McGrath
 * Peter Lisle
 John A. Lowe, III
 Deb Luz
 Joanne Malise
 * Dr. James R. Mancini
 Alfonse Manfredi
 Paola Mangiacapra
 Keith D. Manning
 Hugh Markey
 Raymond B. Marr
 Paul V. Martin
 Ralph Martinelli
 Carol M. Mathews
 Michael A. McCarthy
 Donald J. McGovern
 Robert McRoberts
 William D. Metz
 Peter J. Meyer
 Geraldine A. Miceli
 Al & Jeannette C. Misuraca
 Richard W. Nagle, Jr.

Mrs. Anne H. Nalwalk
 Alice M. Neves
 Frances A. Nichols
 Barbara L. Nichols
 Noel L. Nutini
 John F. O'Brien
 Tom O'Connell
 Deirdre J. O'Connor
 * Maurice V. Orlando
 Donald J. Packer, Esq.
 Robert E. Palme
 John A. Palumbo
 Sara A. Panciera
 Marlies Parent
 Richard Pearce
 Ralph P. Perri, Jr.
 Paul E. Pezza
 Robert E. Pietrusza
 Anna F. Prager
 James G. Quinn
 Dwight Reese
 Matthew B. Reid
 Andrew Reid
 Malcolm A. Rochford
 Clayton Roffey
 Alfred P. Rosati
 Jim Rubovits
 Roy D. Rushford
 Janice E. Russell
 Stanley P. Rybka
 George J. Sadue
 Luke Santangelo
 Jo-Ann M. Sarafin
 George F. Scheck
 Jim Schroer
 Annabel E. Sherwood
 Dr. Richard E. Slimak
 Jim Smith
 Henry J. Snow
 Lt. Col. Louis P. Sposato
 George R. Studley
 Diane Sudakoff
 Beverly Thomas
 John A. Topping
 Albert W. Truchon
 Linda C. Turano
 Raymond E. Turgeon
 Paul L. Vachon
 Ed Vallette
 Burt Vanasse
 Mike Vechinsky
 Mr. Frederick F. Wagner
 Elizabeth B. Walsh
 Peggy Warnken
 Nancy R. Weissmuller
 David W. Whelan
 Jane S. Whyte
 Virginia Wootten
 * Joseph R. Zegarzewski

Individual Donations

Up to \$5,000
 David Parker Trust

John Parker Trust
 William J. Wilbur
WILCO Development

Up to \$250

Joellen Anderson
 Peter V. August
 Kraig Conrad & Kevin Prohaska
 David & Geraldine Cunningham
 Gordon Gruetzmacher
 Thomas F. Moore
 Alisa C. & Russell J. Morrison
 * John C. Quinn & Family

Up to \$75

Manfred Armbruster
 Alan & Charlene Desbonnet
 David T. & Ellen E. Dodge
 Anne G. Earle
 Michael J. White
 & Jane A. Desforges

Up to \$50

Jacqueline & Steve Almeida
 Richard J. Bourbonnais
 Linda & Rick Brocato
 Robert M. Burbank
 Elaine M. Caldaron
 Barbara & Bill Capalbo
 Joyce P. & William A. Clark III
 Joshua D. Clements
 Donald L. & Ellen B. Conner
 Ann Crawford & Bill Bishop
 Wade A. & Jill Diehl
 Warren A. Fitzpatrick
 & Christine Kelly
 Donald W. Forsyth
 Joseph J. & Marie E. Fox
 Philip A. Gauvin
 Bruce Gillard
 & Cheryl Hollingworth
 Duncan U. Hunter, Jr.
 Ben Korgen
 Judith A. Larzelere
 John W. & Emily H. Miller
 Edward H. & Harriet T. Murphy
 Richard Pearce
 Paul E. Pezza

Annual Appeal Gifts

Leadership Giving
 (\$1000 & above)

The Conyngham Family
 Charitable Foundation

Major Donors
 (\$500 to \$999)

Brightman Hill Foundation
 Kathryn C. Crandall,
Ashaway Line & Twine
 Malcolm J. & Marilyn A. Grant
 Richard C. & Ardis S. Holliday
 Alisa C. & Russell J. Morrison

1983 Founder's Society
(\$250 to \$499)

Lorraine & Joseph Arruda
Dean & Lisa Audet
Pamela A. Crandall
David & Geraldine Cunningham
Betty Salomon
Burton H. Strom
Linda & Ed Wood

Trustees' Circle
(\$100 to \$249)

Ray & Dara Amore
Manfred Armbruster
Steven J. Crandall
Ana Flores & Gabriel Warren
Joseph J. & Marie E. Fox
Mrs. Caleb Davis
Robert B. Hertling Jr.
Dante G. & Angela B. Ionata
Peter V. & Marnie P. Lacouture
Harold & Gaytha Langlois
John & Cathy Lathrop
John C. Levanti, Esq.
Warren Liepold
Liepold Tool & Die Co.
William J. Meyer
Henry A. Muller
Brian & Barbara Murphy
Atkisson Electric Co.
Paul E. Pezza
David J. Salomon
& Allison Crump
Judith H. Salomon & Jerry Weiss
Robert J. & Elizabeth B.
Schiedler
Thomas P. Sculco, M.D.
Susan A. Shaw
& John W. Buscaglia
Elise A. Torello
Mike Vechinsky
Michael J. White
& Jane A. Desforges
The Woodmansee Family
H.C. Woodmansee & Son

Watershed Club
(\$50 to \$99)

Peter V. August

Alan H. Banister
Ms. Margaret S. Bearn
Robert T. Bolton
Mr. Philip L. Budlong
Robert M. Burbank
Leonard Coleman
Joanne D'Alcom
Harvey C. & Jeanne I.
DeMovick
Alan & Charlene R. Desbonnet
Gordon Doe & Virginia Ellis
Anne G. Earle
Dr. Patricia J. Fontes
Dennis L. Fortin
Linda A. & Ronald J. Gardrel
Mabel S. Hempstead
John H. Howland
Duncan U. Hunter, Jr.
Ronalee W. Johannsen
Evan & Catherine Jones
Fredrick S. Kenney
Nancy S. Klotz
Lisa Konicki
Westerly Chamber of Commerce
Doug & Joan MacPherson
Mr. & Mrs. John E. Makowski
* Dr. James R. Mancini
Denis & Maria McAuliffe
Elizabeth & David McNab
Warrick Mitchell
Sanford Neuschatz
Harold A. Nomer, Jr.
Sandra M. Poirier
Nancy A. Potter
Stewart T. & Sally Pucci
Kevin W. & Maureen G. Ryan
Henry D. & Peggy B. Sharpe
Dr. Richard E. Slimak
Peter J. & Virginia Stack
Erika Steele & Peter Migliaccio
* Joseph R. Zegarzewski

Stream of Friends
(up to \$49)

Richard J. & Marcia E. Albro
Joseph M. Behl
Sam Bliven
A & B Oil
Michael Brennan
Claire Y. Card

Nina Rooks Cast
Dr. Joseph S. & Joan H. Ceo
Marty & George Champlin, Jr.
Xiu Chen & Jacob Leifman
Patricia C. Cook
Arthur M. Cottrell, III
Ann Crawford & Bill Bishop
Wayland D. Currie
Nathaniel P. Dodge
Dr. & Mrs. A. John Elliot
Roberta Engel
Roseann B. Evans
Wenley S. Ferguson
Warren A. Fitzpatrick
& Christine Kelly
Andrea Gardiner
Philip A. Gauvin
Mr. & Mrs. Larry J. Hirsch
Peter S. Innis
Mrs. Marilyn J. Malina
Paola Mangiacapra
Ron Marafioti
Elizabeth P. McClung
Gregory R. McNab
Al & Jeannette C. Misuraca
Richard W. Nagle, Jr.
Noel L. & Jean M. Nutini
James L. & Joan O'Brien
Malcolm A. Rochford
Alfred P. Rosati
Saul B. & Jennifer Saila
* Geoffrey B. & Susan M. Sewall
Cathy A. Sharkey
Kristine A. & Everett C.A. Stuart
Diane Sudakoff
Mary Anne & Jack Sumner
John A. Topping
Earle Travis
Linda C. Turano
Mr. & Mrs. Frederick F. Wagner
R. Scott Warila

Matching Gifts
Amgen Foundation
Pfizer Foundation

If you feel you have been omitted from any part of this list in error, please contact WPWA.

Mitch & Betty Salomon Fund

Malcolm J. & Marilyn A. Grant
Elwood & Cynthia Johnson
Peter V. & Marnie P. Lacouture
Russel J. & Carla W. Ricci

The Mitch and Betty Salomon Fund was established in 2002 to honor two of the hardest working and most inspiring founders of WPWA. In addition to many other contributions, Betty was the tireless builder of membership through the first decade of the organization, and Mitch single-handedly founded the Watershed Watch, recruiting and training all the early monitors. Betty and Mitch asked that the fund be used to protect water quality and recognize volunteers who work to protect and enhance the Watershed environment.

To mark Betty's 90th year, the members listed above have made special contributions to the fund in past months. Additional contributions would be welcome and appropriate in the weeks to come.

Major Grants & Gifts by Individuals, Foundations, and Government

\$2,876,620
RICRMC/NOAA
Pawcatuck Fish Passage

\$72,000
RIDEM & USFWS
Sportfish Access
WPWA Campus Public Access Improvement

\$133,267
USFWS
Pawcatuck Fish Passage

\$62,235
Champlin Foundation
Campus Renovations

\$55,000
Forrest & Frances
Lattner Foundation
Various Projects

\$8,000
RI Rivers Council
Active Watershed Education Course

\$6,000
EPA/Watershed Counts
Water Quality Indicators

\$3,500
RI Trail Advisory Committee
River Maintenance

\$1,600
Town of Hopkinton
Water Quality Monitoring

\$1,000
RI State Senate
Water Quality Monitoring

\$500
RI Foundation
RI Blueways Alliance
River Trail Maps



SPECIAL THANKS TO OUR SPRING SPONSOR...

The WEEKAPAUG GOLF CLUB
For graciously hosting WPWA's 29th Annual Meeting!
*265 Shore Road * Westerly * Rhode Island*

www.weekapauggolfclub.com



Opinions expressed in *Watershed* are not necessarily those of WPWA, its Board of Trustees, or staff.

WPWA Board of Trustees

- Malcolm J. Grant, President (Hope Valley)
- Nancy Hess, V. President (Richmond)
- Tom Boving, 2nd V. President (Hope Valley)
- Peter V. August, Treasurer (Arcadia)
- Laura Bottaro, Esq., Secretary (E. Greenwich)
- Harold R. Ward (Woodville)
- Kevin Breene (W. Greenwich)
- Geraldine Cunningham (Ashaway)
- Alan Desbonnet, (Pawcatuck)
- Helen Drew (Carolina)
- Dante G. Ionata (N. Providence)
- Ed Lombardo (Greene)
- Alisa Morrison (Stonington)



WPWA Staff

- Christopher J. Fox, Executive Director
- Denise J. Poyer, Program Director
- Danielle R. Aube, Administrative Assistant
- Rosmarie Thomas, Summer Intern

WPWA Campus

203 Arcadia Road,
 Hope Valley, RI 02832
 401-539-9017
info@wpwa.org
www.wpwa.org

*To learn how your business
 or organization can become
 a sponsor of WATERSHED,
 send an email to:
info@wpwa.org*

Wood-Pawcatuck Watershed Association *Protecting Your Rivers Since 1983*

US Postage
 PAID
 Non Profit
 Permit No. 19
 Westerly, RI

Wood-Pawcatuck Watershed Association
 203 Arcadia Road
 Hope Valley, Rhode Island 02832